

WALWORTH COUNTY  
SURVEYING & MAPPING  
LAKE GENEVA, WISCONSIN

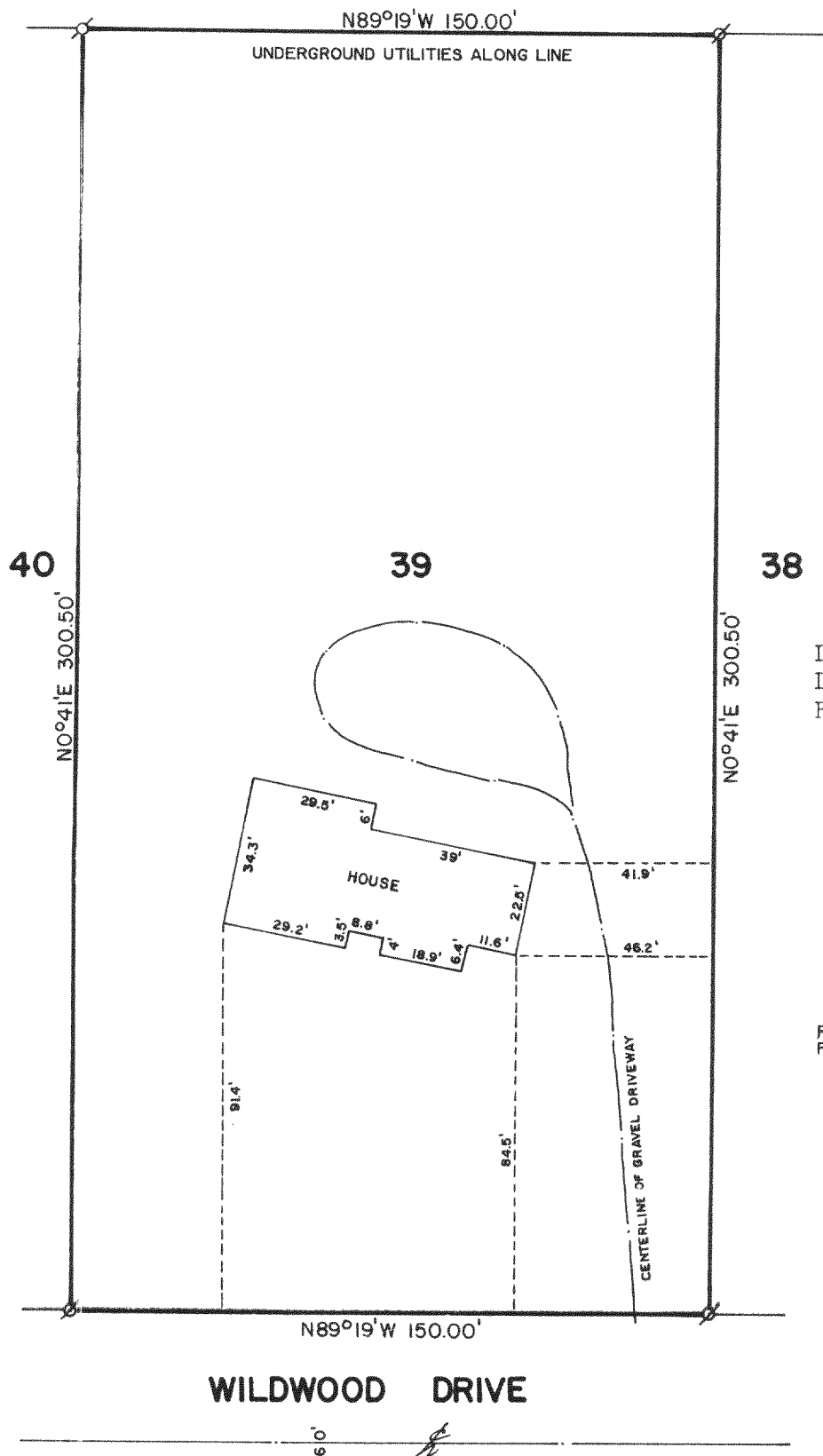

PLAT OF SURVEY OF  
LOT 39 OF WILDWOOD SUBDIVISION,  
LOCATED IN SECTION 34, T 2 N,  
R 17 E, WALWORTH COUNTY, WISCONSIN.

RECERTIFIED: SEPT. 12, 1989  
FOR: KEEFE REAL ESTATE  
704 MAIN STREET  
LAKE GENEVA, WISCONSIN

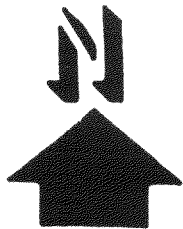
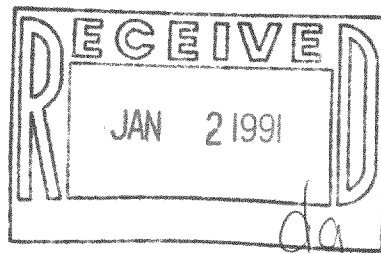

SCALE: 1"=40'

Ø = 1"=10' (1"=10' 0.00')

I HEREBY CERTIFY THAT I HAVE SURVEYED THE ABOVE DESCRIBED PROPERTY AND THAT THE ABOVE MAP IS A TRUE REPRESENTATION THEREOF AND SHOWS THE SIZE AND LOCATION OF THE PROPERTY, ITS EXTENSION BOUNDARIES, THE LOCATION OF ALL VISIBLE STRUCTURES AND DIMENSIONS OF ALL PRINCIPAL BUILDINGS THEREON, BOUNDARY FENCES, APPARENT EASEMENTS AND ROADWAYS AND VISIBLE ENCROACHMENTS, IF ANY.

THIS SURVEY IS MADE FOR THE EXCLUSIVE USE OF THE PRESENT OWNERS OF THE PROPERTY, AND ALSO THOSE WHO PURCHASE, MORTGAGE, OR GUARANTEE THE TITLE THERETO WITHIN ONE (1) YEAR FROM DATE HEREOF.

*Robert M. Baerenwald*  
ROBERT M. BAERENWALD  
WISCONSIN REGISTERED LAND SURVEYOR, S-1508

DATE *Nov. 8, 1986* JOB NO. 0820

NOTE: THIS IS NOT A CERTIFIED COPY UNLESS SEALED.

Survey # 217-862

TAX KEY # JWS00039

WALWORTH COUNTY  
SURVEYING & MAPPING  
LAKE GENEVA, WISCONSIN

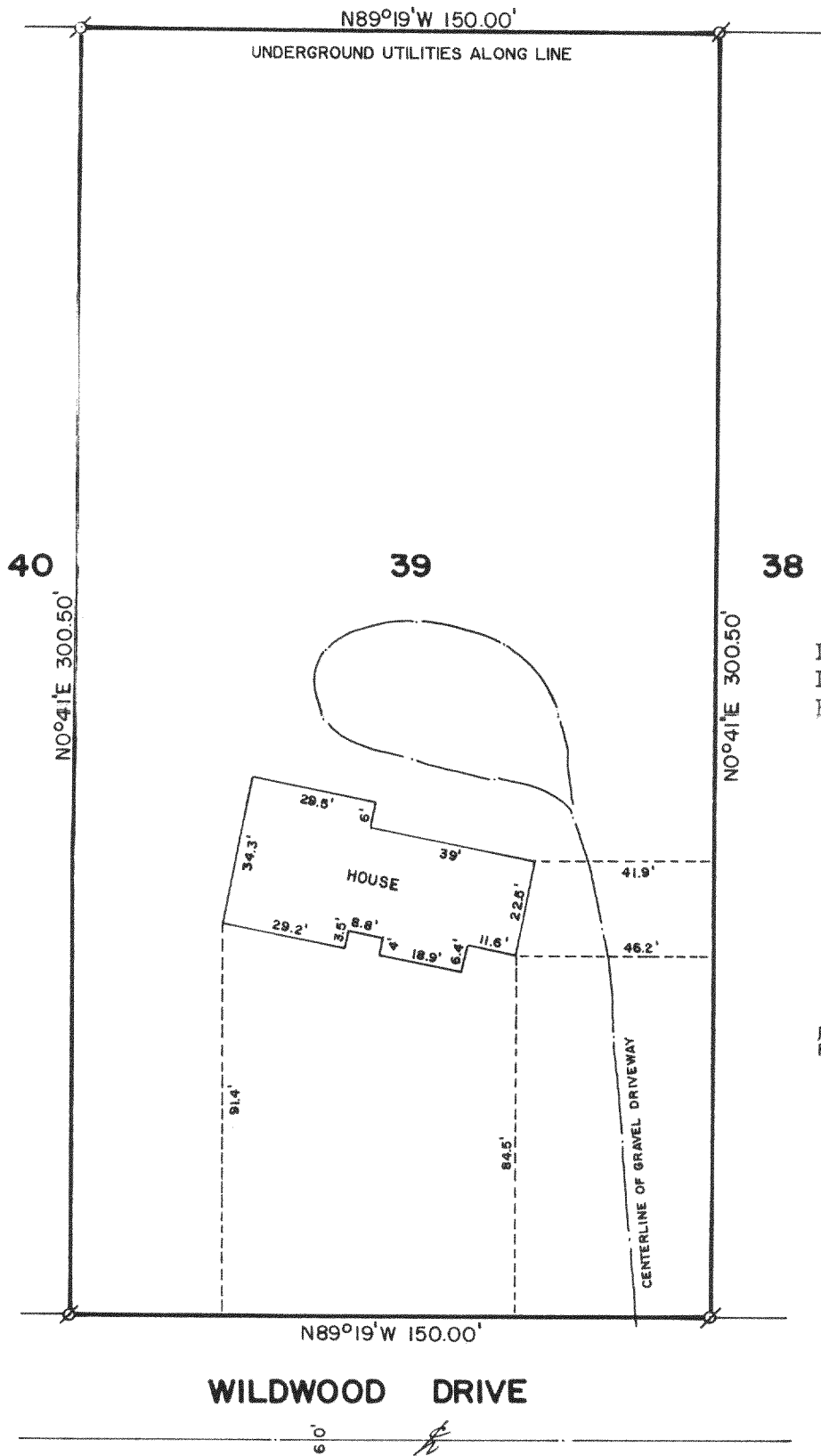

PLAT OF SURVEY OF

LOT 39 OF WILDWOOD SUBDIVISION,  
LOCATED IN SECTION 34, T 2 N,  
R 17 E, WALWORTH COUNTY, WISCONSIN.

RECERTIFIED: SEPT. 12, 1989  
FOR: KEEFE REAL ESTATE  
704 MAIN STREET  
LAKE GENEVA, WISCONSIN

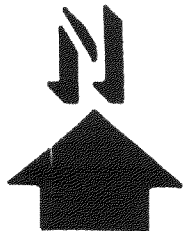
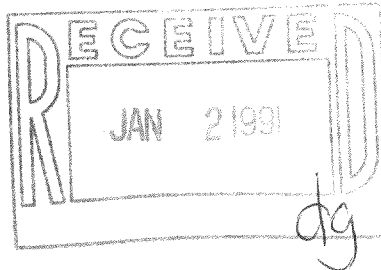

SCALE: 1"=40'

Ø 1/4" = 10' 0"

Ø 1/8" = 5' 0"

I HEREBY CERTIFY THAT I HAVE SURVEYED THE ABOVE DESCRIBED PROPERTY AND THAT THE ABOVE MAP IS A TRUE REPRESENTATION THEREOF AND SHOWS THE SIZE AND LOCATION OF THE PROPERTY, ITS EXTERIOR BOUNDARIES, THE LOCATION OF ALL VISIBLE STRUCTURES AND DIMENSIONS OF ALL PRINCIPAL BUILDINGS THEREON, BOUNDARY FENCES, APPARENT EASEMENTS AND ROADWAYS AND VISIBLE ENCROACHMENTS, IF ANY.

THIS SURVEY IS MADE FOR THE EXCLUSIVE USE OF THE PRESENT OWNERS OF THE PROPERTY, AND ALSO THOSE WHO PURCHASE, MORTGAGE, OR GUARANTEE THE TITLE THERE TO WITHIN ONE (1) YEAR FROM DATE HEREOF.

*Robert M. Baerenwald*  
ROBERT M. BAERENWALD  
WISCONSIN REGISTERED LAND SURVEYOR, S-1508

*Nov. 8, 1986*  
DATE JOB NO. 6820

NOTE: THIS IS NOT A CERTIFIED COPY UNLESS SEALED.

WALWORTH COUNTY  
SURVEYING & MAPPING  
LAKE GENEVA, WISCONSIN

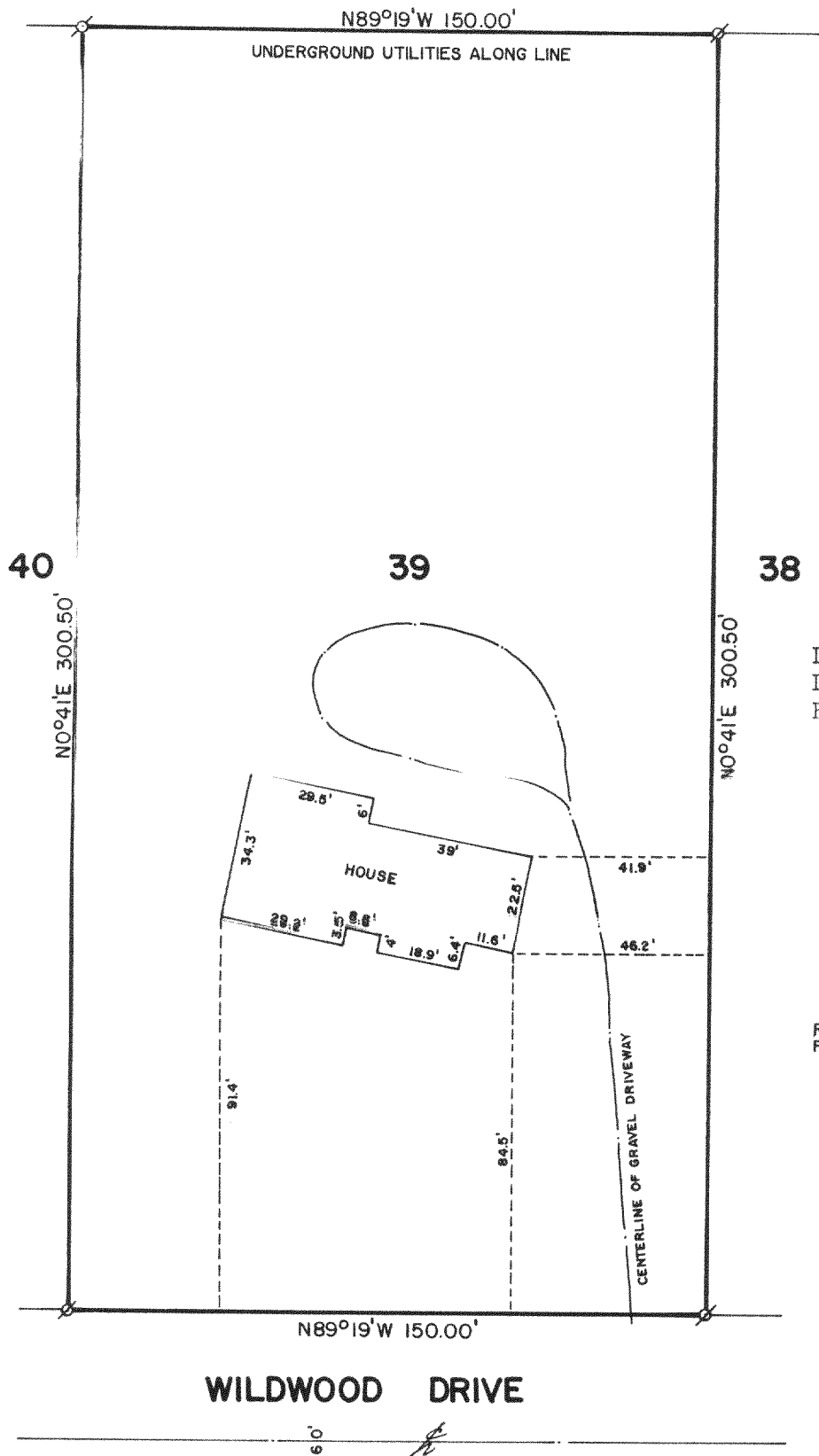

PLAT OF SURVEY OF  
LOT 39 OF WILDWOOD SUBDIVISION,  
LOCATED IN SECTION 34, T 2 N,  
R 17 E, WALWORTH COUNTY, WISCONSIN.

RECERTIFIED: SEPT. 12, 1989  
FOR: KEEFE REAL ESTATE  
704 MAIN STREET  
LAKE GENEVA, WISCONSIN

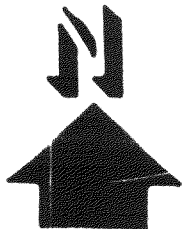
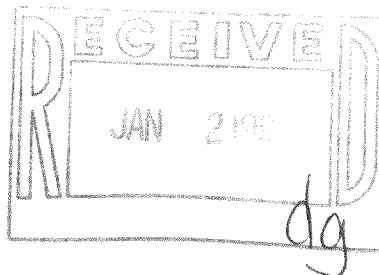

OWNER: [illegible]

Ø - [illegible]  
Ø - [illegible]

I HEREBY CERTIFY THAT I HAVE SURVEYED THE ABOVE DESCRIBED PROPERTY AND THAT THE ABOVE MAP IS A TRUE REPRESENTATION THEREOF AND SHOWS THE SIZE AND LOCATION OF THE PROPERTY, ITS EXTERIOR BOUNDARIES, THE LOCATION OF ALL VISIBLE STRUCTURES AND DIMENSIONS OF ALL PRINCIPAL BUILDINGS THEREON, BOUNDARY FENCES, APPARENT EASEMENTS AND ROADWAYS AND VISIBLE ENCROACHMENTS, IF ANY.

THIS SURVEY IS MADE FOR THE EXCLUSIVE USE OF THE PRESENT OWNERS OF THE PROPERTY, AND ALSO THOSE WHO PURCHASE, MORTGAGE, OR GUARANTEE THE TITLE THERETO WITHIN ONE (1) YEAR FROM DATE HEREOF.

Robert M. Baerenwald  
ROBERT M. BAERENWALD  
WISCONSIN REGISTERED LAND SURVEYOR, S-1508

Nov. 8, 1986  
DATE JOB NO. 0820

NOTE: THIS IS NOT A CERTIFIED COPY UNLESS SEALED.